



0 15 30  
HORIZONTAL  
SCALE IN FEET

CALCULATED  
BRB  
CHECKED  
RJS

OUR LADY OF FATIMA SHRINE  
RUSSELLS POINT, OHIO

2421-6029-00

1  
1

- LEGEND**
- I.P.F.
  - ⊕ IRON PIN FOUND (AS NOTED)
  - ⊕ BENCHMARK
  - ⊕ SPRINKLER HEAD
  - ⊕ BUSH/SHRUB
  - ⊕ YARD LIGHT
  - ⊕ POST
  - ⊕ POWER POLE
  - ⊕ ELECTRIC TRANSFORMER
  - ⊕ TELECOM PEDESTAL
  - ⊕ ELECTRIC PEDESTAL
  - ⊕ DECIDUOUS TREE
  - EXISTING BUILDING
  - EXISTING HEDGE LINE
  - - - EXISTING WALK
  - ⋯ EXISTING RIPRAP
  - X - EXISTING FENCELINE (5' CHAIN LINK)
  - ⋯ EXISTING FLOWER BED
  - ▨ EXISTING EDGE OF WATER

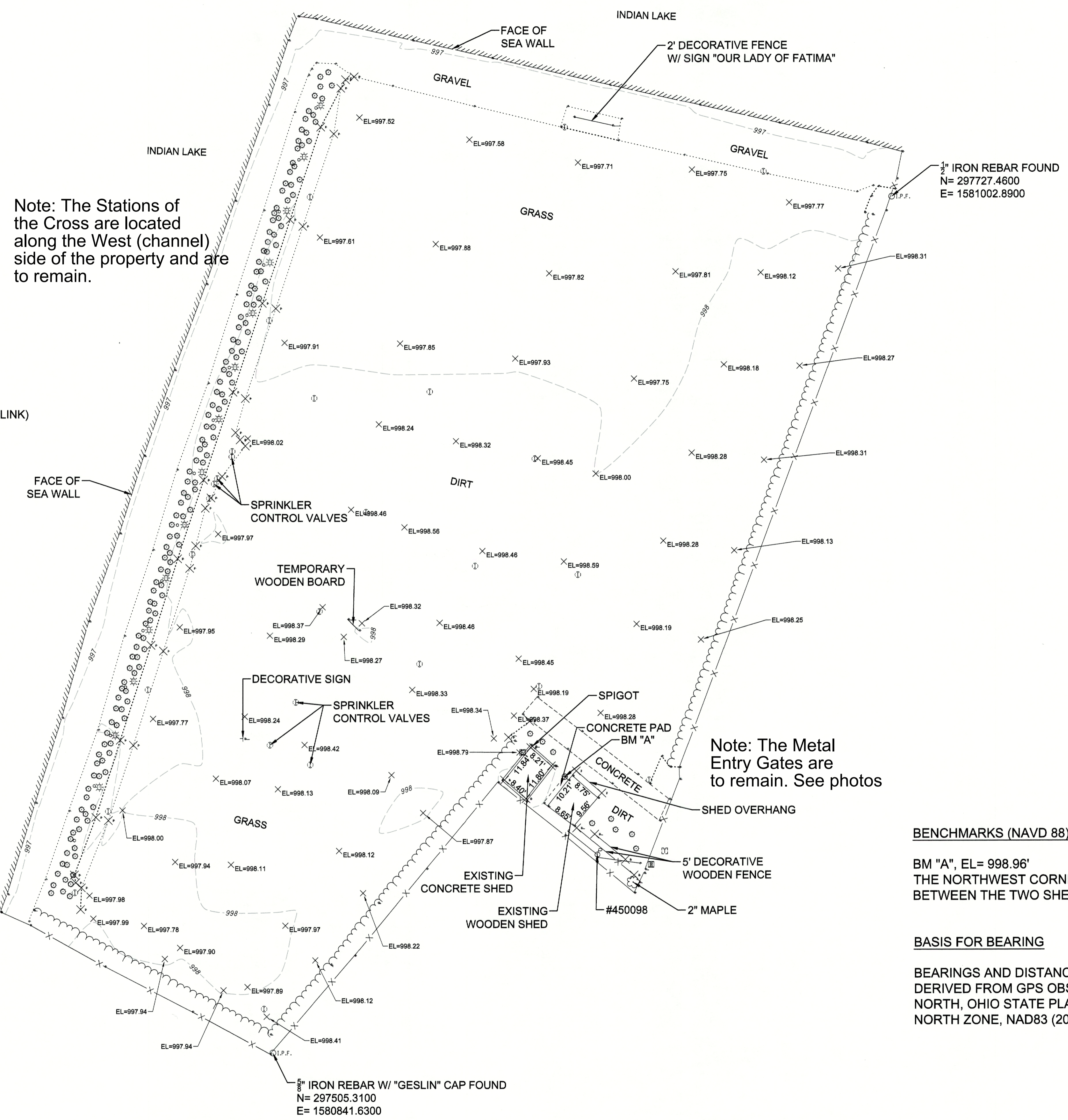

Note: The Stations of the Cross are located along the West (channel) side of the property and are to remain.

Note: The "Decorative Sign" may be relocated on the property.

Note: The Metal Entry Gates are to remain. See photos

**BENCHMARKS (NAVD 88)**

BM "A", EL= 998.96'  
THE NORTHWEST CORNER OF THE CONCRETE PAD BETWEEN THE TWO SHEDS.

**BASIS FOR BEARING**

BEARINGS AND DISTANCES, SHOWN HEREON, ARE DERIVED FROM GPS OBSERVATIONS BASED ON GRID NORTH, OHIO STATE PLANE COORDINATE SYSTEM, NORTH ZONE, NAD83 (2011).

X:\Projects\2024\2421\602900 The American Socie\07\_Survey\Basemap\2421602900\_BM01.dwg 03-Jun-24 8:14 AM

*Robert J. Sands*  
ROBERT J. SANDS  
PROFESSIONAL SURVEYOR S-8053  
DATE: 06/03/24



INDIAN LAKE

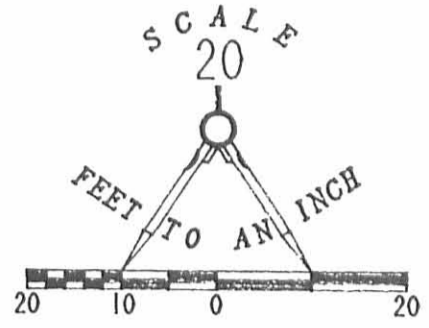

LEGEND

- 5/8" I. ROD FOUND (GEESLIN I.D. CAP)
- 3/4" PIPE FOUND
- 5/8" I. ROD SET

--- CHAIN LINK FENCE LINE  
 — CONCRETE LINE

THE AMERICAN SOCIETY OF EPHEBUS, INC.  
 0.57 AC.  
 VOL. 350, PG. 325

PHOENIX GROUP  
 0.211 REMAINDER  
 O.R. 22, PG. 694

SCHULER MARINA, INC.  
 2.94 AC.  
 VOL. 319, PG. 328

The old statue was located here, in the center of this circle.

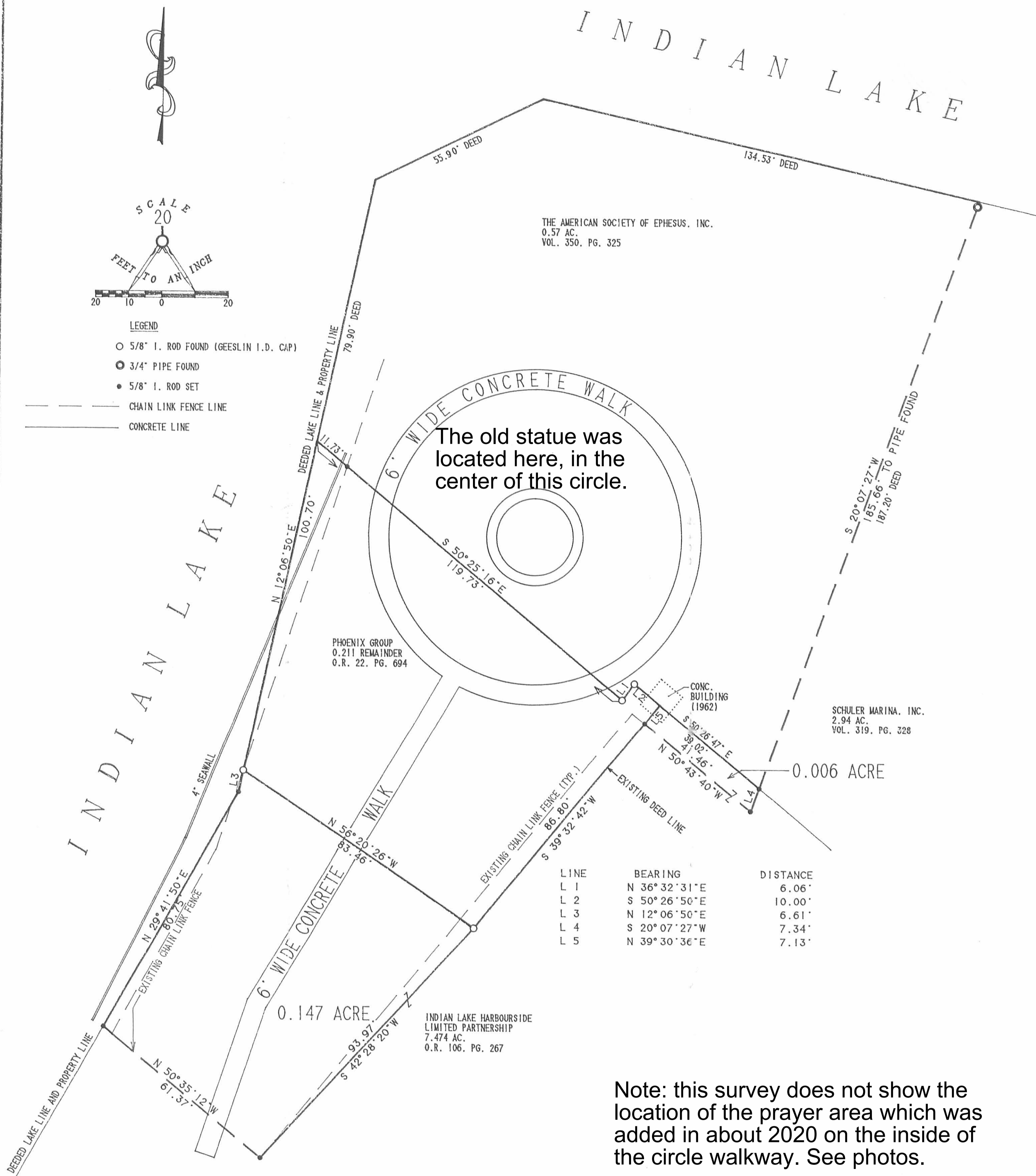

| LINE | BEARING         | DISTANCE |
|------|-----------------|----------|
| L 1  | N 36° 32' 31" E | 6.06'    |
| L 2  | S 50° 26' 50" E | 10.00'   |
| L 3  | N 12° 06' 50" E | 6.61'    |
| L 4  | S 20° 07' 27" W | 7.34'    |
| L 5  | N 39° 30' 36" E | 7.13'    |

0.147 ACRE

INDIAN LAKE HARBOURSIDE LIMITED PARTNERSHIP  
 7.474 AC.  
 O.R. 106, PG. 267

0.006 ACRE

Note: this survey does not show the location of the prayer area which was added in about 2020 on the inside of the circle walkway. See photos.

SURVEY OF THE LAND OCCUPIED BY THE FATIMA SHRINE  
 SECTION 36, TOWN 6 SOUTH, RANGE 8 EAST  
 VILLAGE OF RUSSELLS POINT  
 WASHINGTON TOWNSHIP, LOGAN COUNTY, OHIO

INDEXED ON MAP  
 3935 5P



SURVEYED BY:  
  
 JEFFREY J. LEE  
 PROFESSIONAL SURVEYOR 6359  
 AUGUST 5, 1991

LEE SURVEYING & MAPPING CO.  
 143 East Columbus Avenue  
 BELLEFONTAINE, OHIO 43311  
 (513) 593-7335

ORIGINAL STAMP IN GREEN